

PART OF SECTIONS 17 & 18, TOWNSHIP 18 NORTH, RANGE 18 EAST, W.M.

10/17/2013 10:55:37 AM V: 38 P: 237 201310170003
\$143.00 CRUSE & ASSOCIATES SURVEYING Page 1 of 2
Surveyor
Kittitas County Auditor

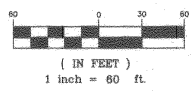

GRAPHIC SCALE



LEGEND

- SET 5/8" REBAR W/ CAP
- "CRUSE 18078"
- FOUND PIN & CAP
- x- FENCE
- - - EASEMENT

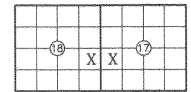

AUDITOR'S CERTIFICATE 20130170003

Filed for record this 17TH day of OCTOBER, 2013, at 10:55 A.M., in Book 38 of Surveys at page(s) 237 at the request of Cruse & Associates.

JERALD V. PETTIT BY: *J. Pettit*
KITITAS COUNTY AUDITOR

SURVEYOR'S CERTIFICATE

This map correctly represents a survey made by me or under my direction in conformance with the requirements of the Survey Recording Act at the request of MARY SEUBERT in OCTOBER of 2013.

Charles A. Cruse, Jr.
CHARLES A. CRUSE, JR.
Professional Land Surveyor
License No. 18078
10-17-13
DATE

CRUSE & ASSOCIATES
PROFESSIONAL LAND SURVEYORS
217 East Fourth Street P.O. Box 959
Ellensburg, WA 98926 (509) 962-8242
SEUBERT PROPERTY

BOOK 28 OF SURVEYS, PAGES 103-111

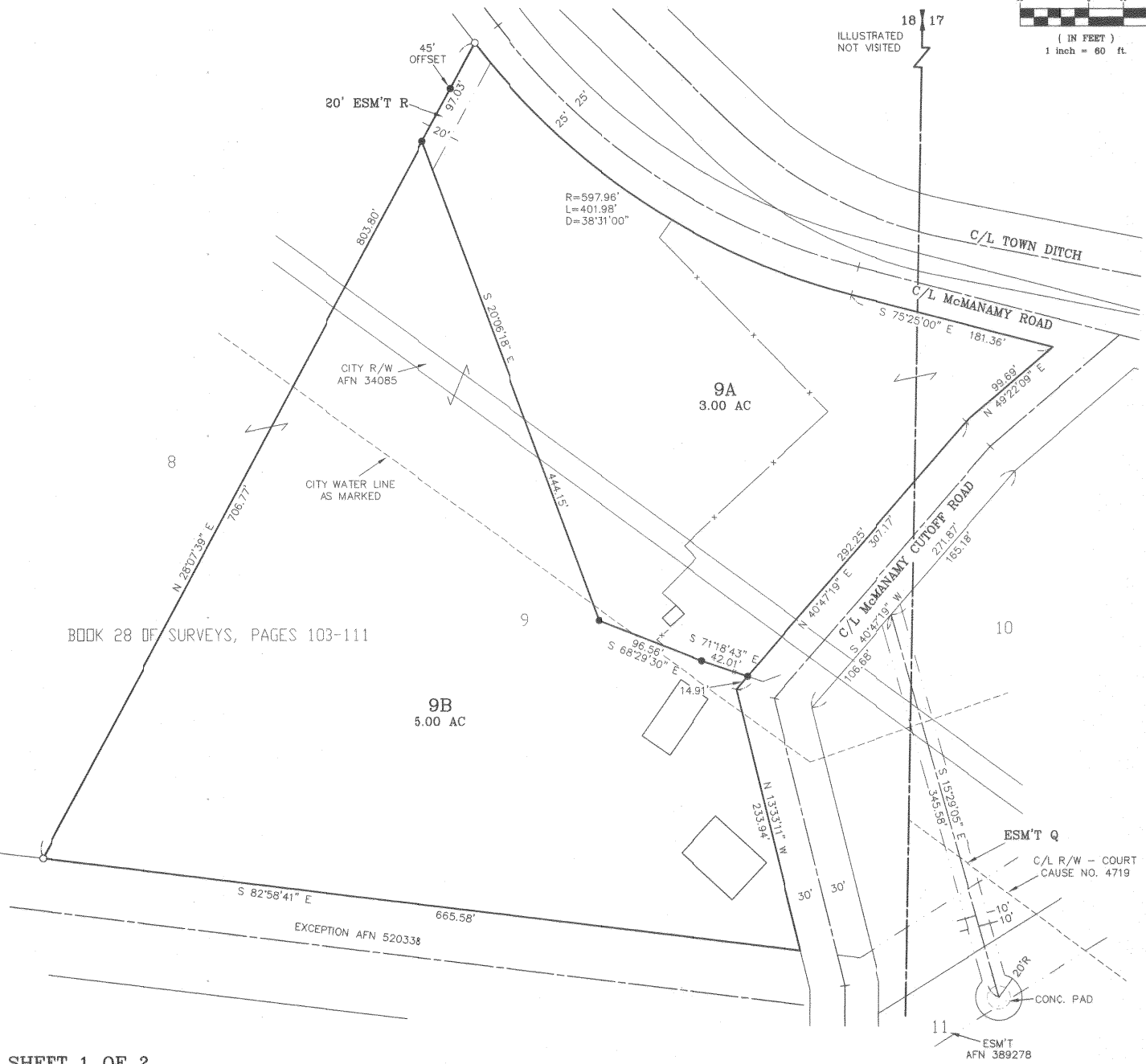

PART OF SECTIONS 17 & 18, TOWNSHIP 18 NORTH, RANGE 18 EAST, W.M.

10/17/2013 10:55:37 AM V: 38 P: 238 201310170003
\$145.00
Survey CRUSE & ASSOCIATES SURVEYING Page 2 of 2
Kittitas County Auditor



NOTES:

1. THIS SURVEY WAS PERFORMED USING A TOPCON GTS SERIES TOTAL STATION. THE CONTROLLING MONUMENTS AND PROPERTY CORNERS SHOWN HEREON WERE LOCATED, STAKED AND CHECKED FROM A CLOSED FIELD TRAVERSE IN EXCESS OF 1:10,000 LINEAR CLOSURE AFTER AZIMUTH ADJUSTMENT.
2. THIS SURVEY MAY NOT SHOW ALL EASEMENTS OR IMPROVEMENTS WHICH MAY PERTAIN TO THIS PROPERTY.
3. FOR SECTION SUBDIVISION, CORNER DOCUMENTATION, BASIS OF BEARINGS AND ADDITIONAL INFORMATION, SEE BOOK 28 OF SURVEYS, PAGES 103-111 AND THE SURVEYS REFERENCED THEREON.
4. THE PURPOSE OF THIS SURVEY IS A BOUNDARY LINE ADJUSTMENT.

LEGAL DESCRIPTIONS

ORIGINAL PARCEL

PARCEL 9 OF THAT CERTAIN SURVEY AS RECORDED NOVEMBER 22, 2002, IN BOOK 28 OF SURVEYS, PAGES 103-111, UNDER AUDITOR'S FILE NO. 200211220015, RECORDS OF KITTITAS COUNTY, WASHINGTON; BEING A PORTION OF THE SOUTHWEST QUARTER OF SECTION 17, AND OF THE SOUTHEAST QUARTER OF SECTION 18, ALL IN TOWNSHIP 18 NORTH, RANGE 18 EAST, W.M., IN THE COUNTY OF KITTITAS, STATE OF WASHINGTON.

PARCEL 9A

PARCEL 9A OF THAT CERTAIN SURVEY AS RECORDED OCTOBER 17, 2013, IN BOOK 38 OF SURVEYS, PAGES 237-238 UNDER AUDITOR'S FILE NO. 20131017-0003, RECORDS OF KITTITAS COUNTY, WASHINGTON; BEING A PORTION OF THE SOUTHWEST QUARTER OF SECTION 17, AND OF THE SOUTHEAST QUARTER OF SECTION 18, ALL IN TOWNSHIP 18 NORTH, RANGE 18 EAST, W.M., IN THE COUNTY OF KITTITAS, STATE OF WASHINGTON.

PARCEL 9B

PARCEL 9B OF THAT CERTAIN SURVEY AS RECORDED OCTOBER 17, 2013, IN BOOK 38 OF SURVEYS, PAGES 237-238 UNDER AUDITOR'S FILE NO. 20131017-0003, RECORDS OF KITTITAS COUNTY, WASHINGTON; BEING A PORTION OF THE SOUTHWEST QUARTER OF SECTION 17, AND OF THE SOUTHEAST QUARTER OF SECTION 18, ALL IN TOWNSHIP 18 NORTH, RANGE 18 EAST, W.M., IN THE COUNTY OF KITTITAS, STATE OF WASHINGTON.

EASEMENT Q

EASEMENT Q AS DELINEATED ON THAT CERTAIN SURVEY RECORDED OCTOBER 17, 2013, IN BOOK 38 OF SURVEYS, PAGES 237-238, UNDER AUDITOR'S FILE NO. 20131017-0003, RECORDS OF KITTITAS COUNTY, WASHINGTON; BEING ACROSS A PORTION OF THE SOUTHWEST QUARTER OF SECTION 17, AND THE SOUTHEAST QUARTER OF SECTION 18, ALL IN TOWNSHIP 18 NORTH, RANGE 18 EAST, W.M., IN THE COUNTY OF KITTITAS, STATE OF WASHINGTON; AFFECTING PARCELS 10 AND 11 OF THAT CERTAIN SURVEY AS RECORDED NOVEMBER 22, 2002, IN BOOK 28 OF SURVEYS, PAGES 103-111, UNDER AUDITOR'S FILE NO. 200211220015, RECORDS OF SAID COUNTY.

EASEMENT R

EASEMENT R AS DELINEATED ON THAT CERTAIN SURVEY RECORDED OCTOBER 17, 2013, IN BOOK 38 OF SURVEYS, PAGES 237-238, UNDER AUDITOR'S FILE NO. 20131017-0003, RECORDS OF KITTITAS COUNTY, WASHINGTON; BEING ACROSS A PORTION OF THE SOUTHWEST QUARTER OF SECTION 17, AND THE SOUTHEAST QUARTER OF SECTION 18, ALL IN TOWNSHIP 18 NORTH, RANGE 18 EAST, W.M., IN THE COUNTY OF KITTITAS, STATE OF WASHINGTON; AFFECTING PARCEL 9A OF SAID SURVEY.

AUDITOR'S CERTIFICATE 201310170003
 Filed for record this 17TH day of OCTOBER,
 2013, at 10:55 A.M., in Book 38 of Surveys at
 page(s) 238 at the request of Cruse & Associates.
 JERALD V. PETTIT BY: [Signature]
 KITTITAS COUNTY AUDITOR

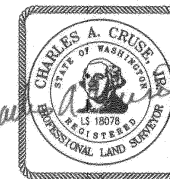

CRUSE & ASSOCIATES
 PROFESSIONAL LAND SURVEYORS
 217 East Fourth Street P.O. Box 959
 Ellensburg, WA 98926 (509) 962-8242
SEUBERT PROPERTY